

1 floor plan

ALTA/ACSM LAND TITLE SURVEY

LEGAL DESCRIPTION
Book 20127, Page 0848
Shawnee, Kansas, County Records, according to the recorded plat thereof.

TITLE INFORMATION SHOWN HEREON IS BASED ON A COMMITMENT FOR TITLE AND A SURVEY FOR THE PROJECTED CONSTRUCTION OF THE PROJECTED DEVELOPMENT, DATED JUNE 27, 2017, FILED IN THE PUBLIC RECORDS OF SHAWNEE, KANSAS, UNDER FILE NUMBER 1131073. THIS SURVEY IS SUBJECT TO THE FOLLOWING EXCEPTIONS AS ENUMERATED ON THE SURVEY:

1. Not a survey block.
2. Not a survey block.
3. Not a survey block.
4. Not a survey block.
5. Not a survey block.
6. Not a survey block.
7. Not a survey block.
8. Not a survey block.
9. Not a survey block.
10. Not a survey block.
11. Not a survey block.
12. Not a survey block.
13. Not a survey block.
14. Not a survey block.
15. Not a survey block.
16. Not a survey block.
17. Not a survey block.
18. Not a survey block.
19. Not a survey block.
20. Not a survey block.
21. Not a survey block.
22. Not a survey block.

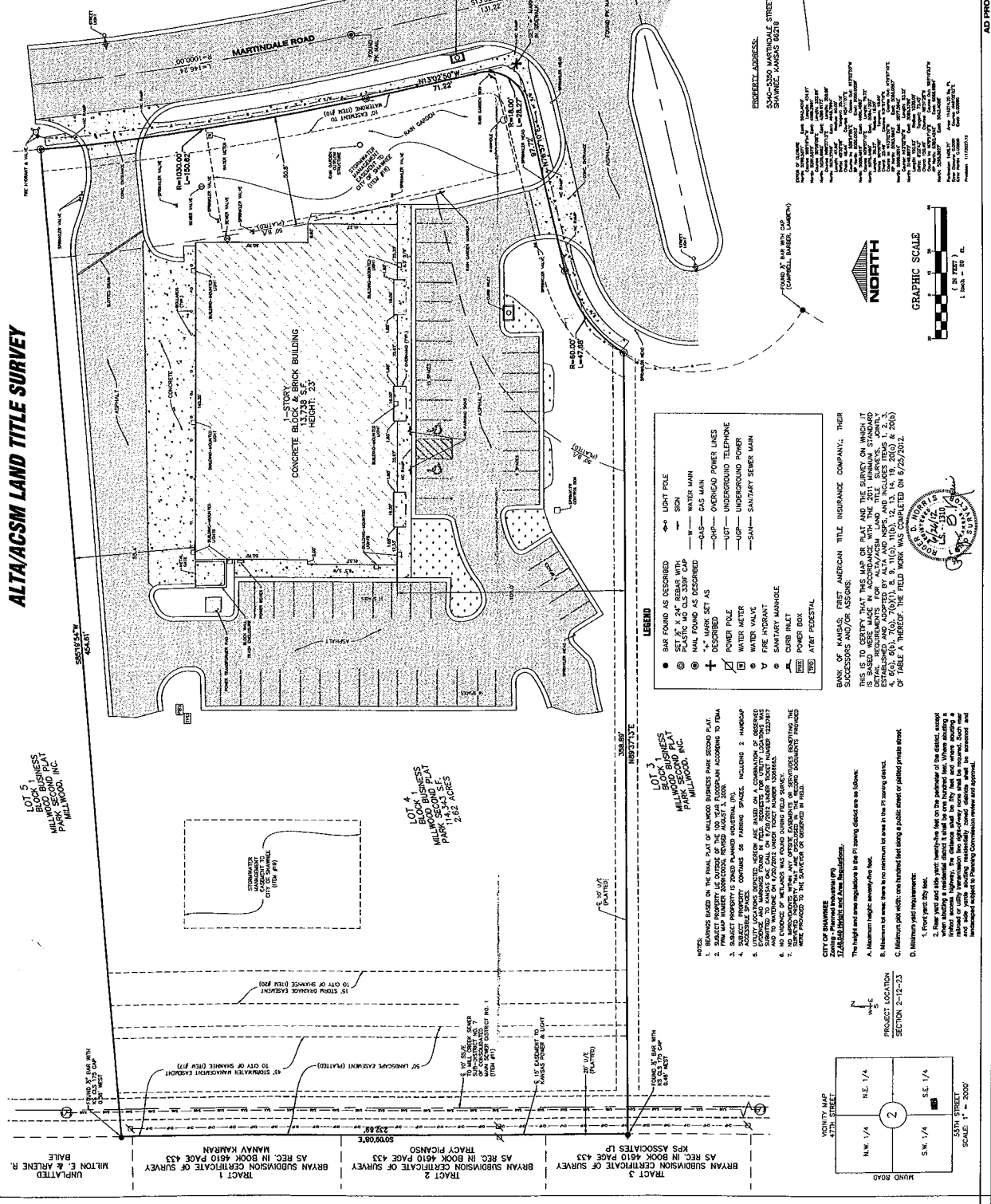

PREPARED FOR:
BANK OF KANSAS
OVERLAND PARK, KANSAS 66233
PHONE: (913) 999-4400
FAX: (913) 999-4400
CONTACT: TERRY DUNMAN

PREPARED BY:
ALLIANCE-ARTS & ASSOCIATES, INC.
1212 N. WATER STREET
SHAWNEE, KANSAS 66218
PHONE: (913) 784-1076
FAX: (913) 784-8630

ALTA/ACSM LAND TITLE SURVEY
LOT 5, BLOCK 1
MILWOOD BUSINESS CENTER SECOND PLAT
JOHNSON COUNTY, KANSAS

AD PROJECT # 20862
ALTA/ACSM SURVEY

AD PROJECT # 20862
ALTA/ACSM SURVEY

AD PROJECT # 20862
ALTA/ACSM SURVEY

AD PROJECT # 20862
ALTA/ACSM SURVEY